

FLOORING, SKIRTING & DADOING DETAILS			
ROOM	FLOORING	SKIRTING	DADOING
ENTRANCE STEPS & PORTICO			
ENTRANCE LOUNGE / FOYER			
LOBBY			
CAFETERIA			
OFFICE			
FLORIST			
STORE			
TOILETS			
CORRIDOR			
INSIDE AUDITORIUM			
AUDITORIUM STAGE			
ELEC./A.C. ROOMS			
LOCKERS			
GREEN ROOMS			
SERVICE STAIRCASE			

Project :  
**RAJIV GANDHI INSTITUTE OF MEDICAL SCIENCES (RIMS) AT ADILABAD, T.S.**

Status :  
**ARCHITECTURAL WORKING DRAWING**

JOINERY SCHEDULE				
ITEM	TYPE	SIZE	NO.S	
WOODEN DOORS	D2	1500x2600	6	
WOODEN DOORS	WD1	1500x2100	1	
WOODEN DOORS	D6	900x2600	14	
WOODEN DOORS	D7	750x2100	15	
PRE PAINTED WINDOWS	PW2	1800x1200	2	
PRE PAINTED WINDOWS	PW6	1200x1200	2	
VENTILATORS	PV1	900X500	6	
VENTILATORS	PV2	600X500	6	

Title :  
**FLOOR PLAN**

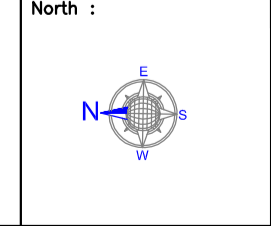

Consultants  
**S.S.CONULTANTS**  
 PROJECT CONSULTANTS  
 #17&9, JABBAR BUILDINGS,  
 BEGUMPET, HYDERABAD-16  
 Ph:66310240,66310954  
 FAX NO: 040-66312949  
 email: sscons17and9@hotmail.com

Title :  
**AUDITORIUM**

Area :  
 GROUND FLOOR AREA : 1412.00 Sq.Mts.  
 PORTICO AREA : 62.00 Sq.Mts.  
 (750 CAPACITY)

Client :  
 TELANGANA MEDICAL SERVICES  
 INFRASTRUCTURE DEVELOPMENT CORPORATION  
 (An Enterprise of Government of Telangana)  
 DM & HS CAMPUS  
 SULTAN BAZAR, KOTI, HYDERABAD.

DATE  
 20-11-2007

DESIGNED BY  
 N.V.S.RAO

SCALE  
 1:100

DRAWN BY  
 RATNAPRABHA  
 CHKD.BY  
 S.S.RAO

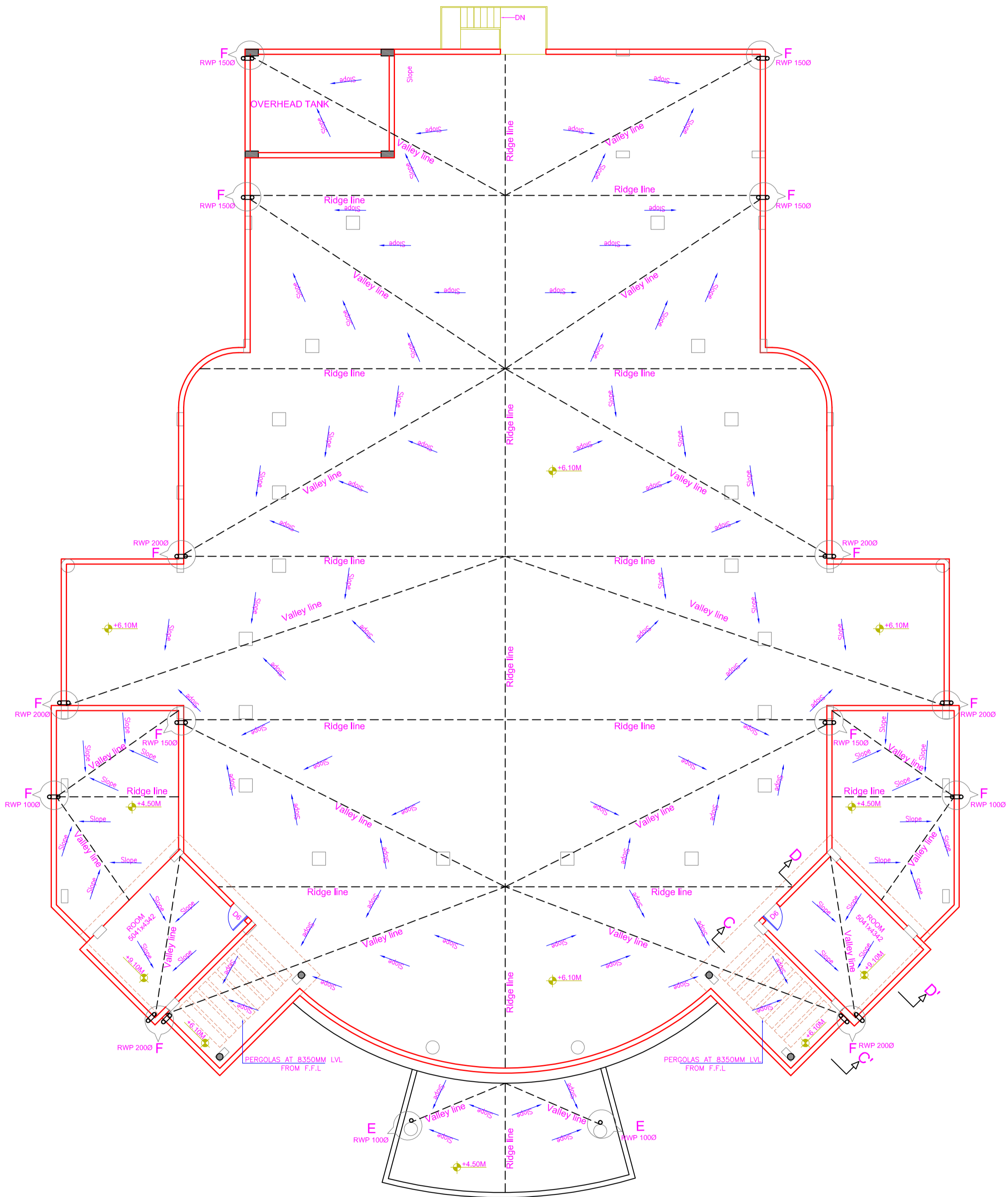
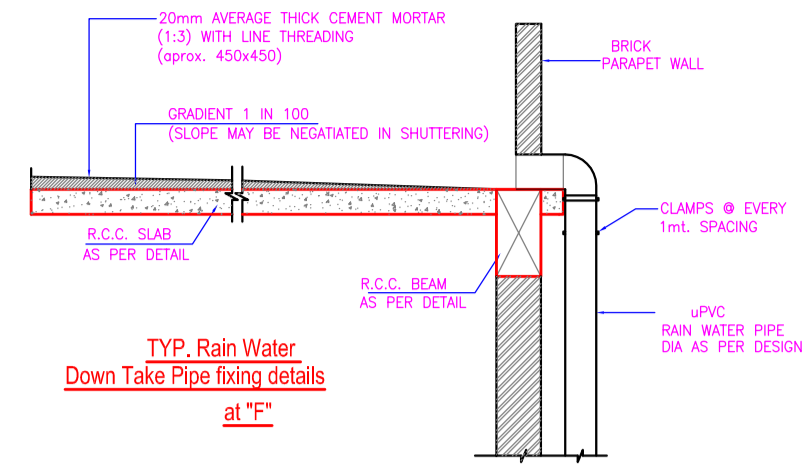
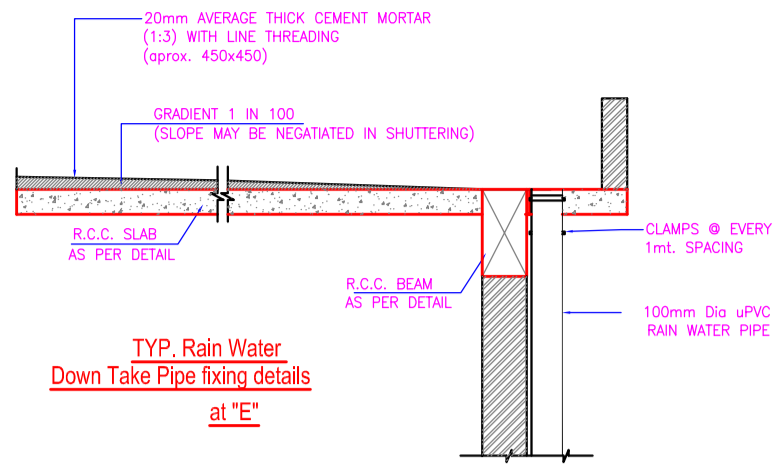

Project :  
**RAJIV GANDHI INSTITUTE OF MEDICAL SCIENCES (RIMS) AT ADILABAD, T.S.**

Status :  
**ARCHITECTURAL WORKING DRAWING**

Title :  
**AUDITORIUM**

Area :  
GROUND FLOOR AREA : 1412.00 Sq.Ms.  
PORTICO AREA : 62.00 Sq.Ms.  
(750 CAPACITY)

Title :  
**TERRACE FLOOR PLAN**

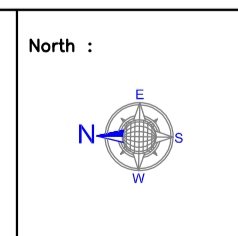

Consultants  
**S.S.CONULTANTS**  
PROJECT CONSULTANTS  
#17&9, JABBAR BUILDINGS,  
BEGUMPET, HYDERABAD-16  
Ph:66310240,66310954  
FAX NO: 040-66312949  
email: sscons17and9@hotmail.com

Client :  
**TELANGANA MEDICAL SERVICES INFRASTRUCTURE DEVELOPMENT CORPORATION (An Enterprise of Government of Telangana)**  
DM & HS CAMPUS  
SULTAN BAZAR, KOTI, HYDERABAD.

DATE 20-11-2007	SCALE 1:100	DRAWN BY RATNAPRABHA
DESIGNED BY N.V.S.RAO	CHKD.BY S.S.RAO	

DRG.NO:- SS/TMSIDC/ADILABAD/AUDITORIUM/TERRACE FLOOR -04A